# One there is above all others
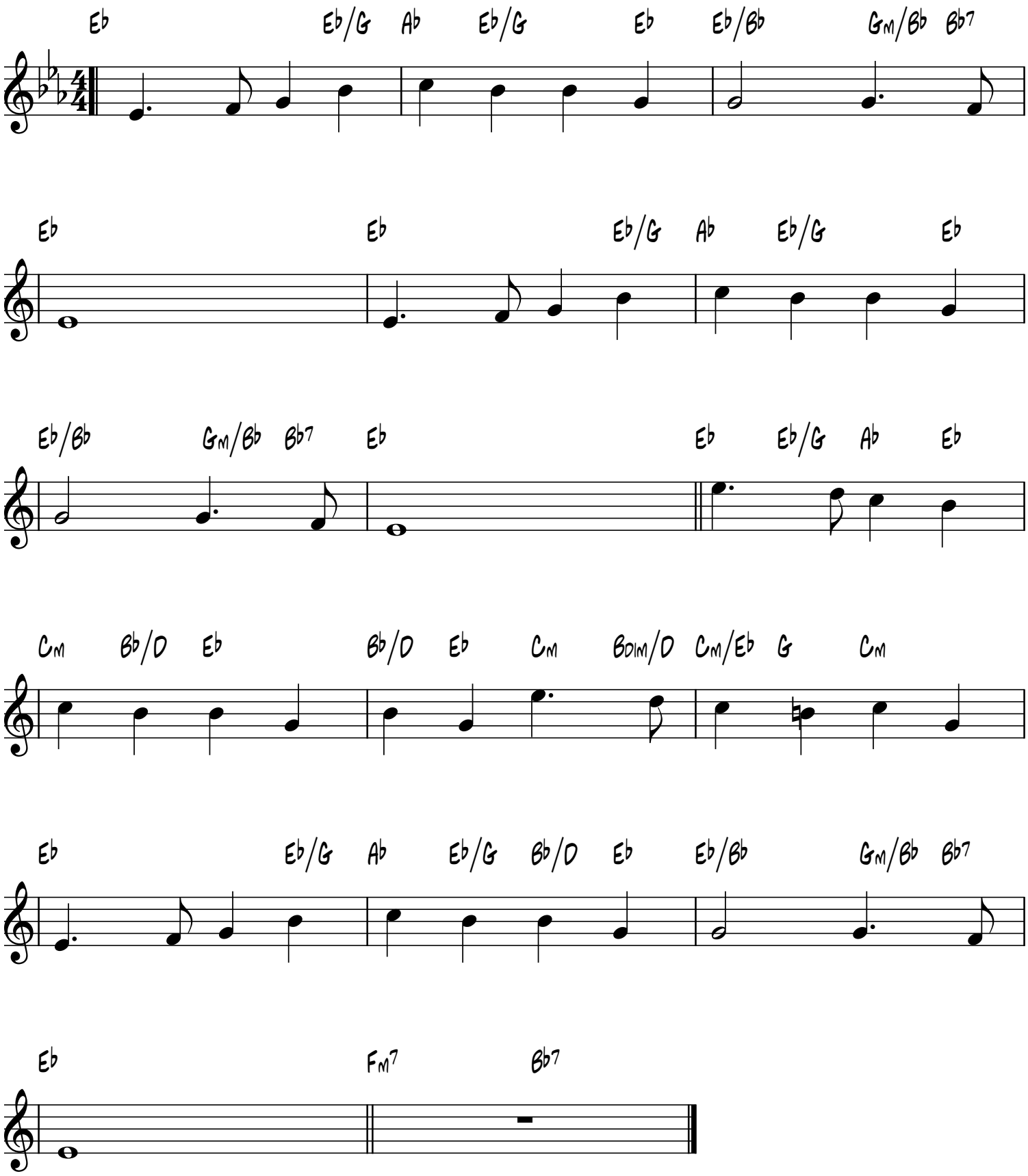
Caritas
R.W. Beaty