Praise be to Christ
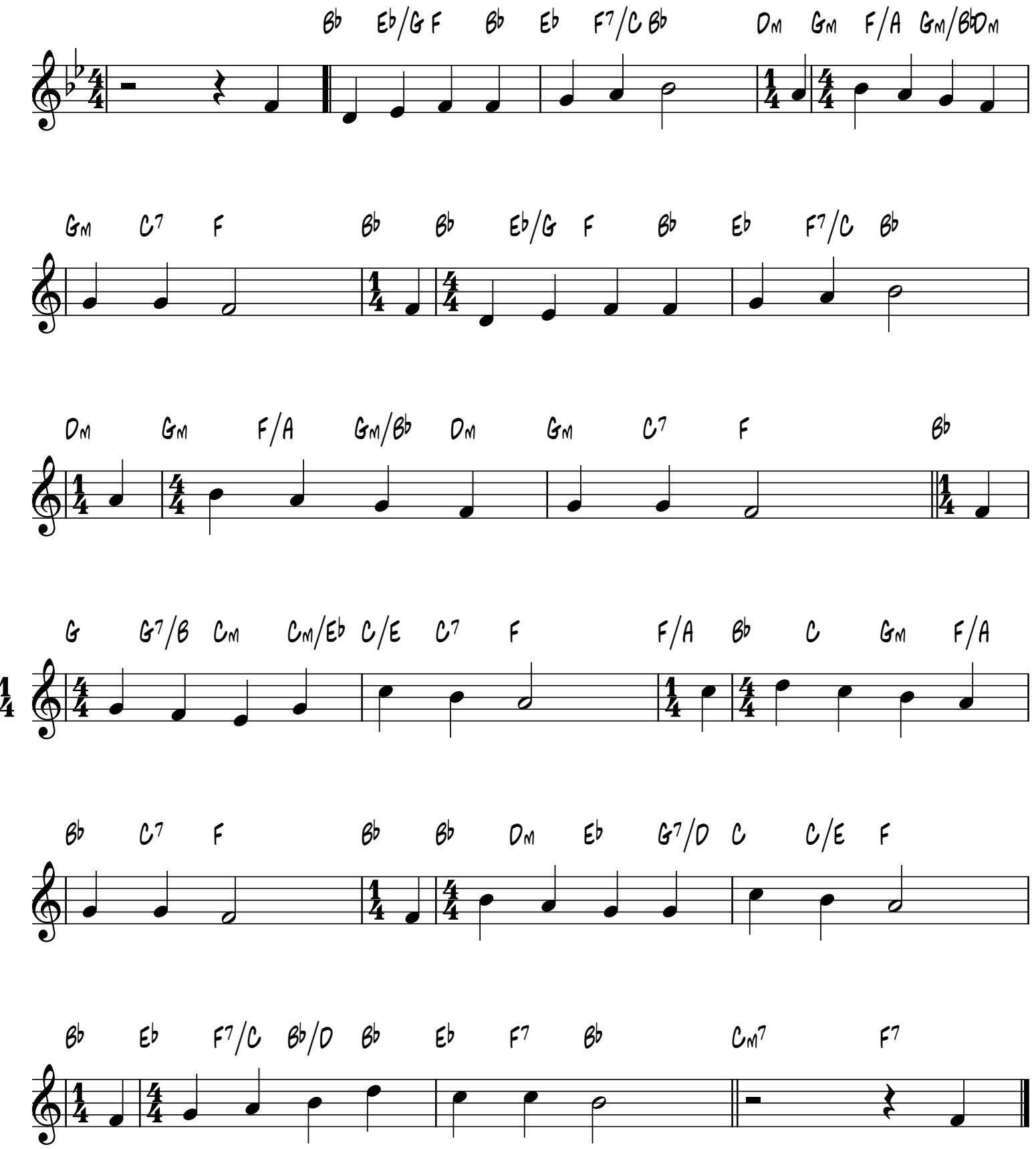
O Grosser Gott
1744