The day of resurrection!
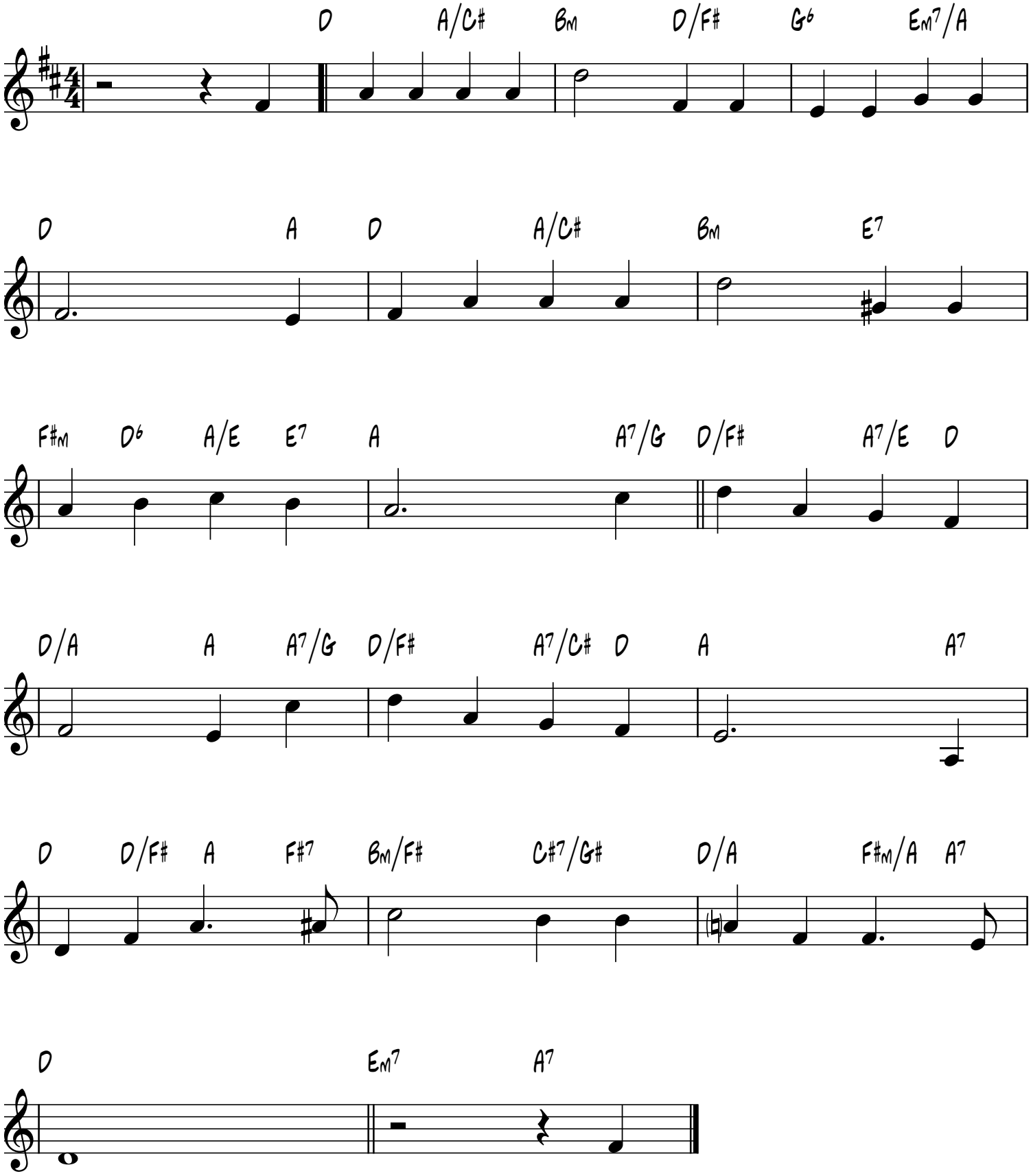
Greenland
J.M. Haydn, 1737-1806