The night will go away

Ny alina ho lasa
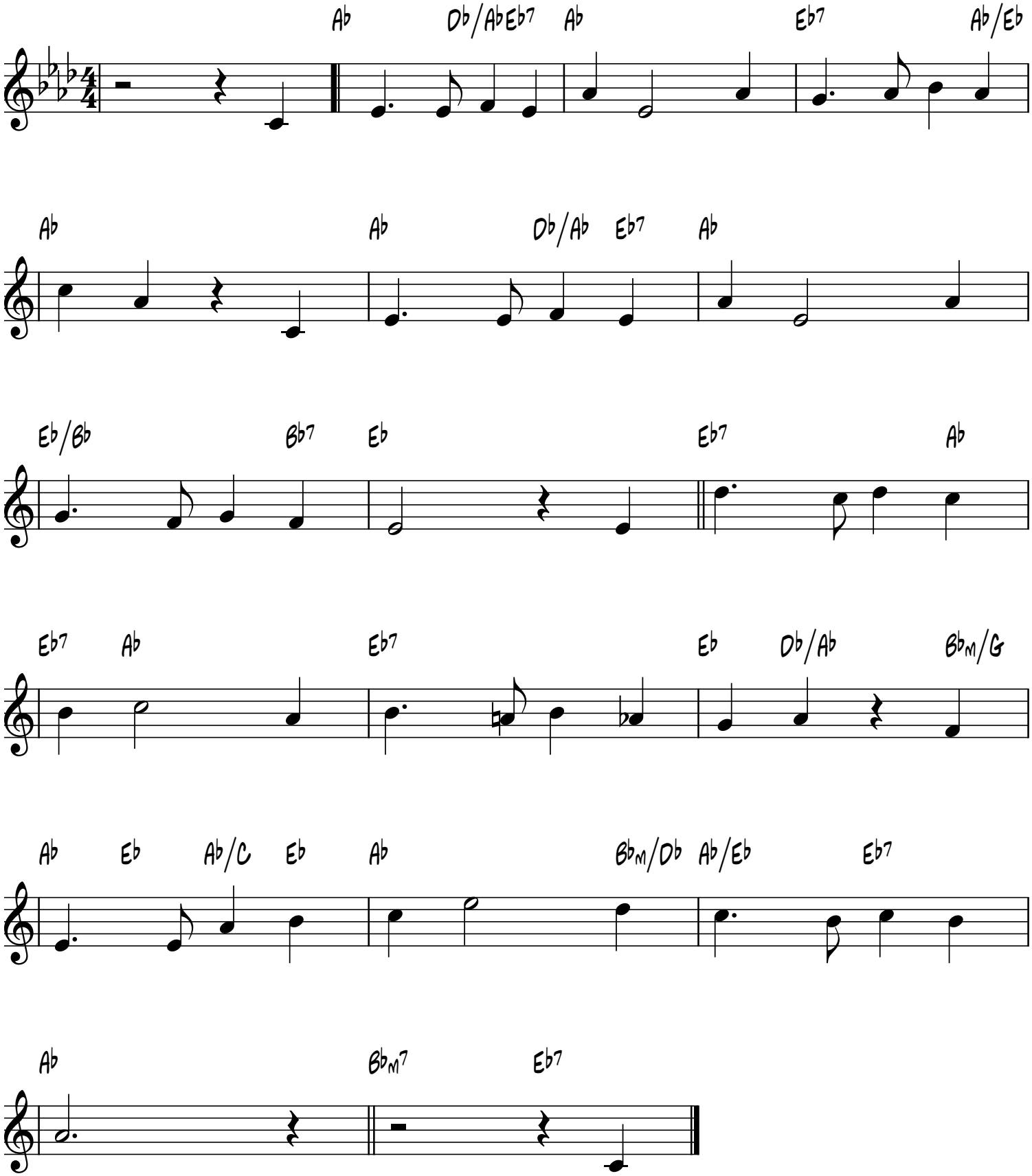
Unknown