The words of God are alive and powerful

Velona sy mahery ny tenin'Andriaman
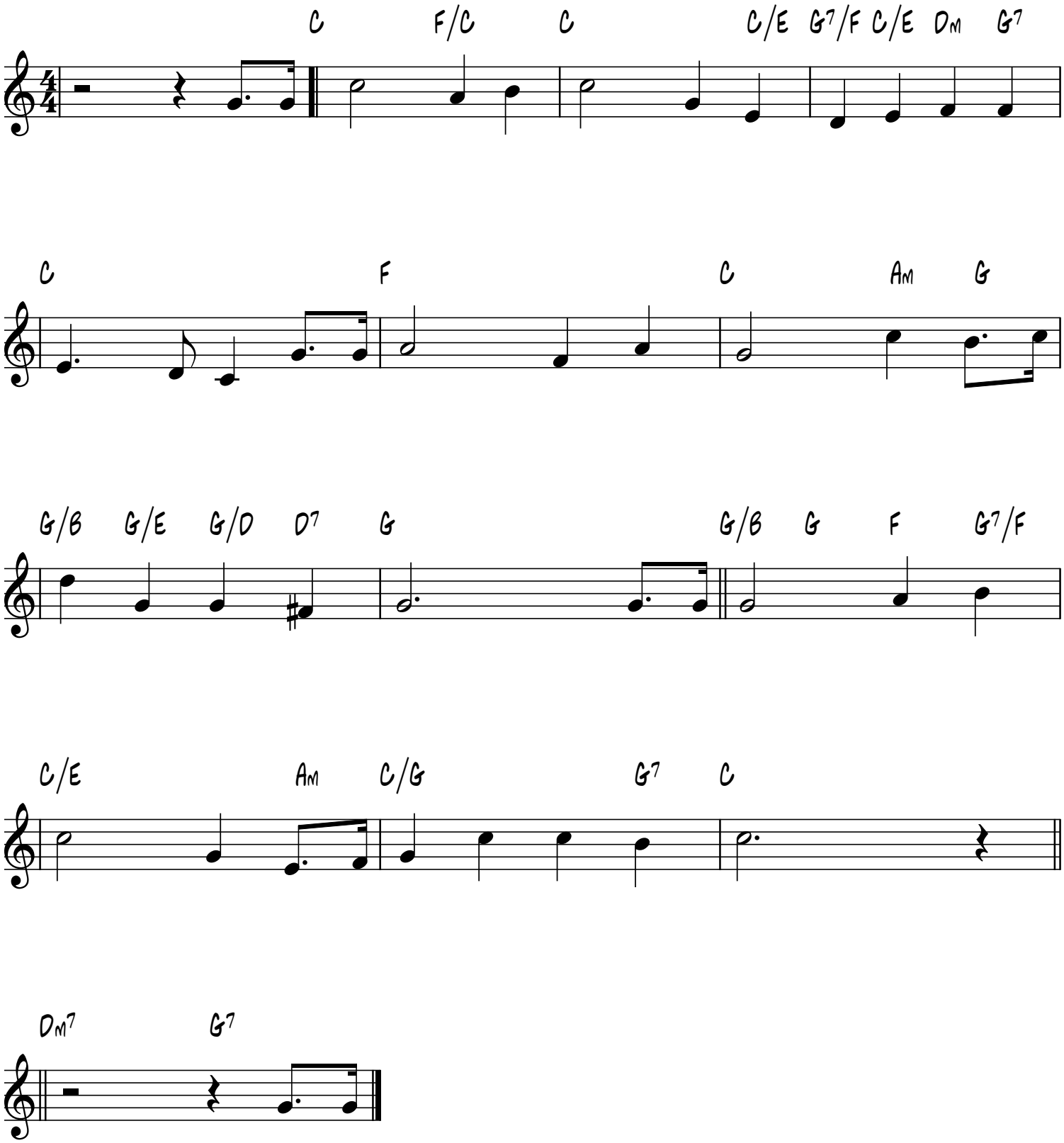
R. Ratovondrahety, 1919