There is a land
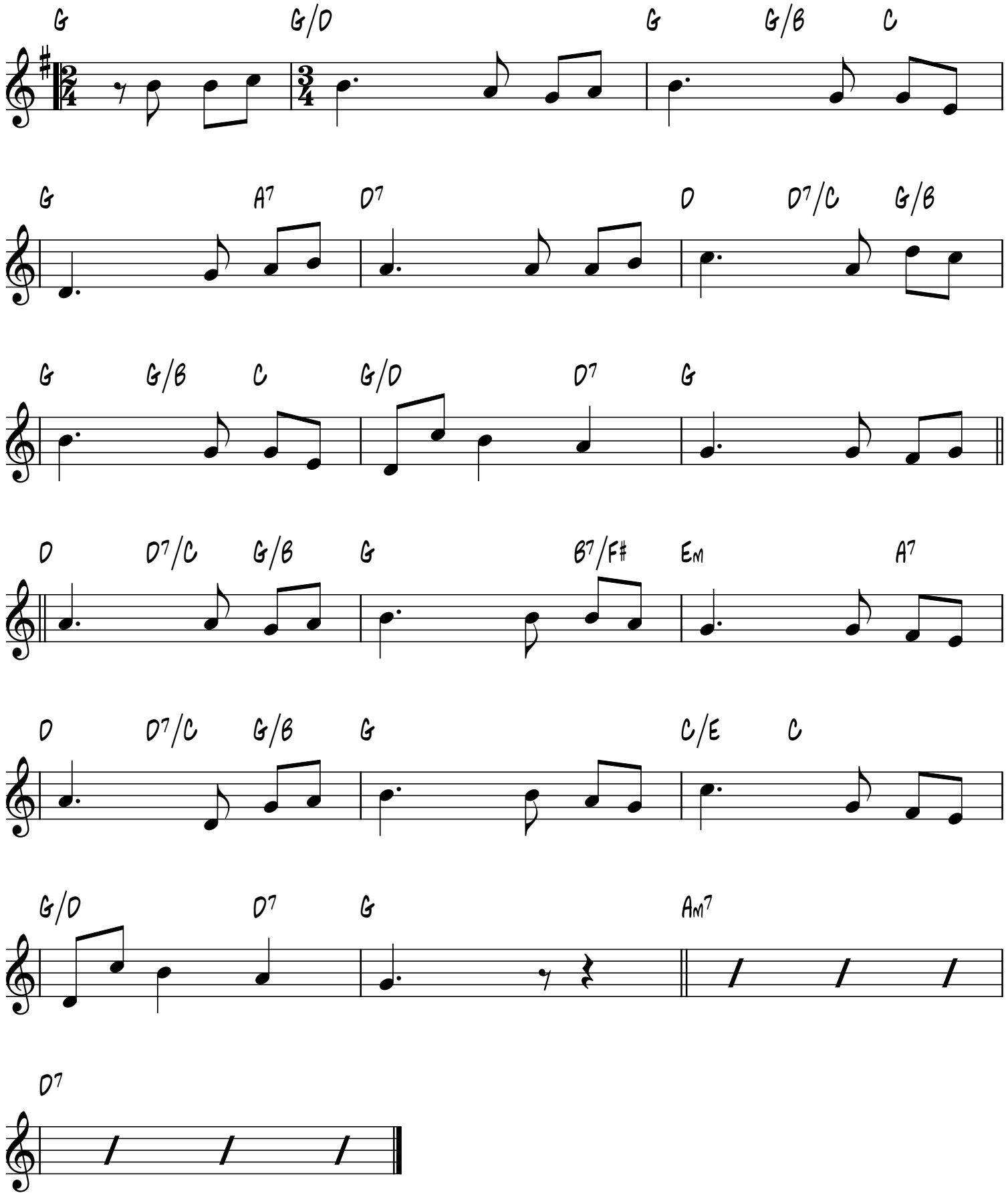
I.H. Meredith