There is life for a look
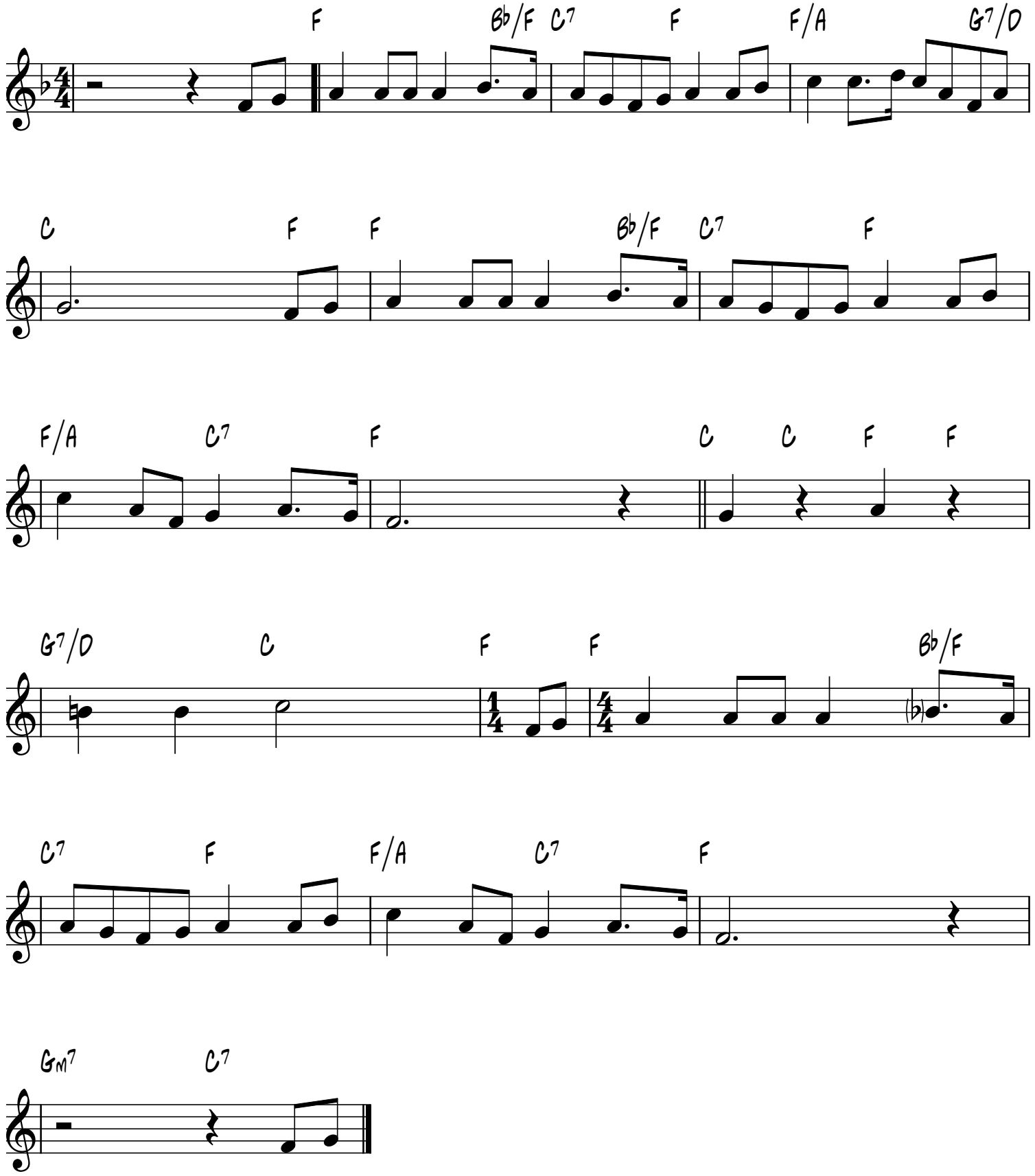
E.G. Taylor