There's no other name
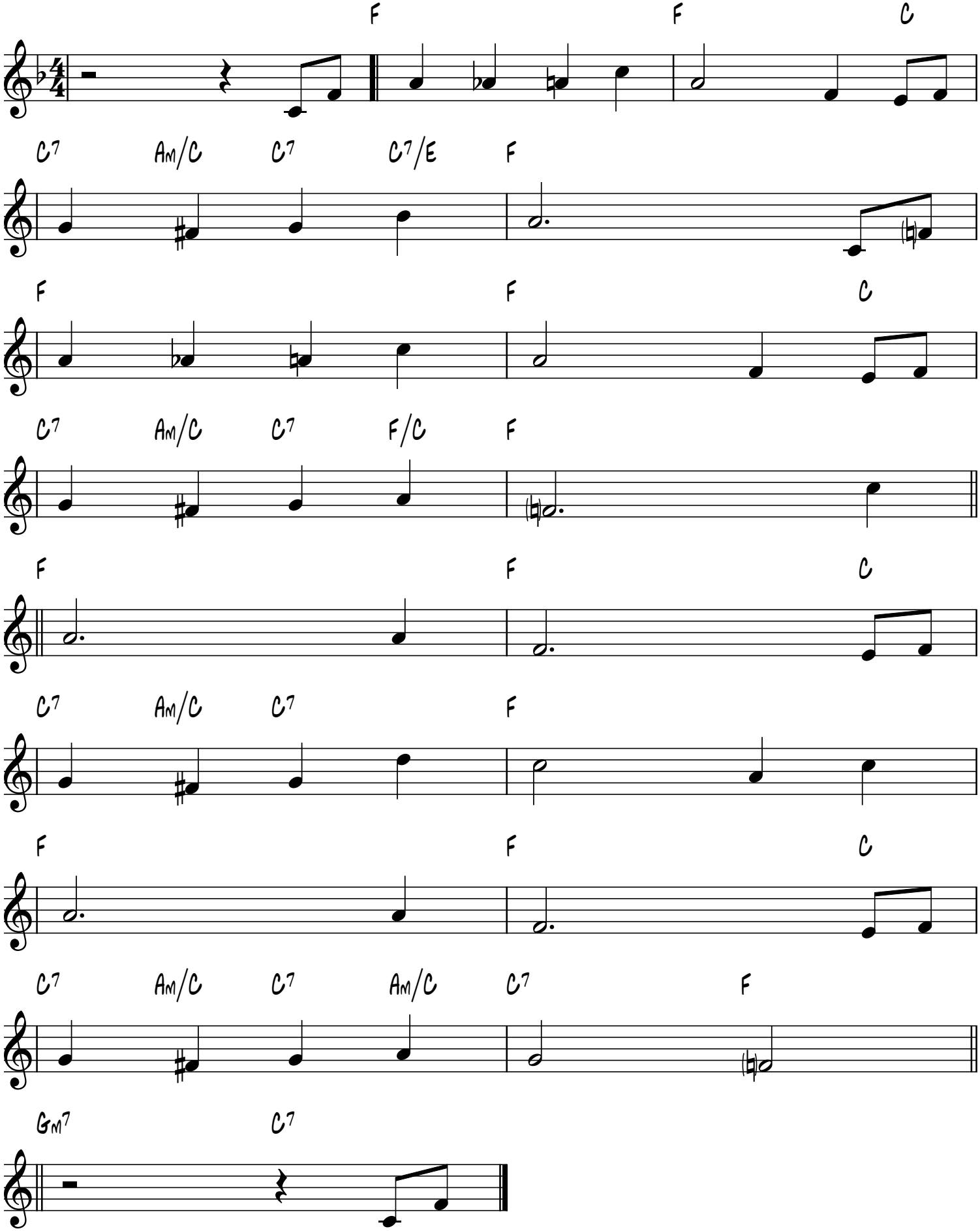
F.E. Belden, 1886