Thou great Redeemer

Hensbury
R. Bennett, 1788-1819

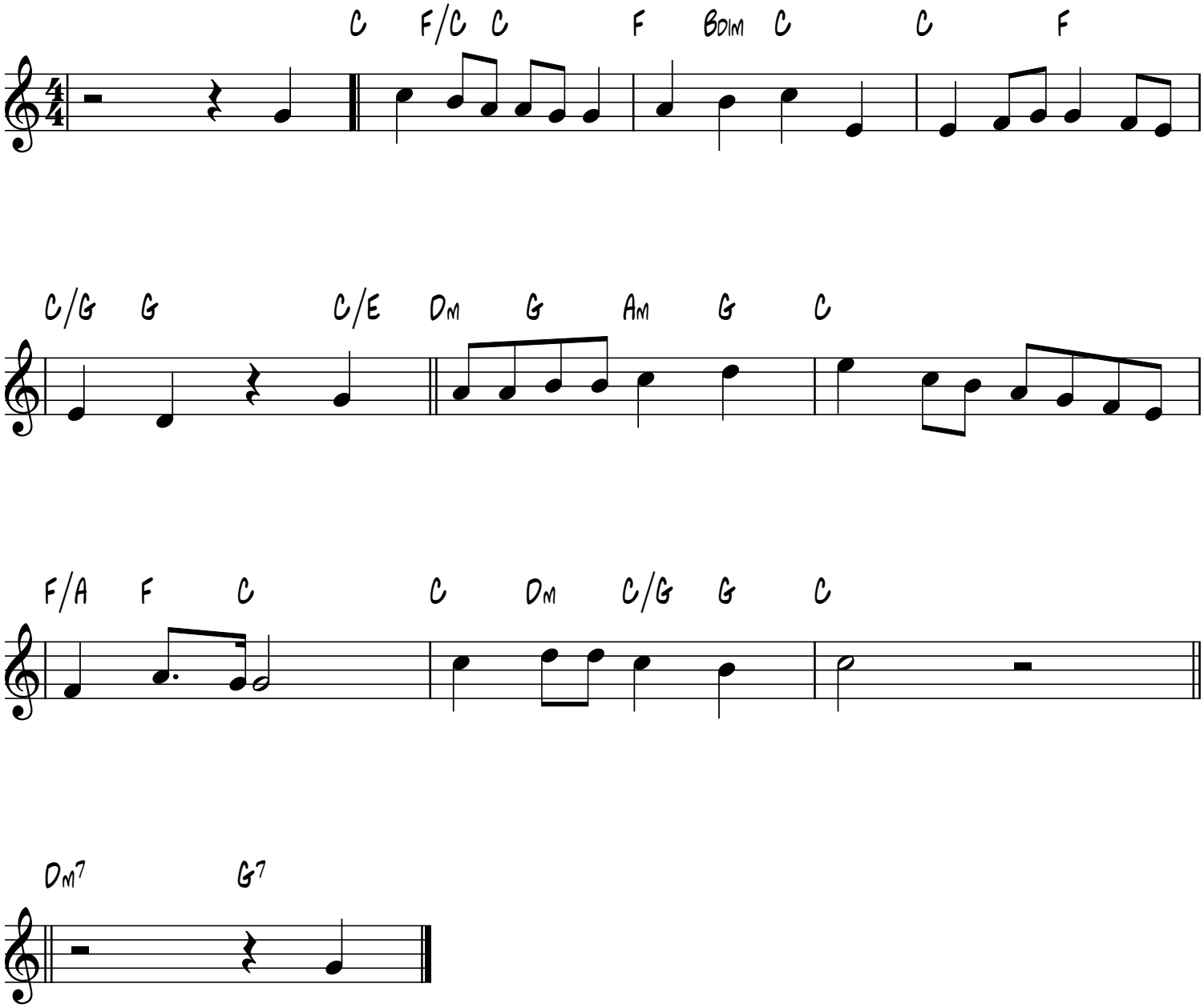

smallchurchmusic.com