Weary child
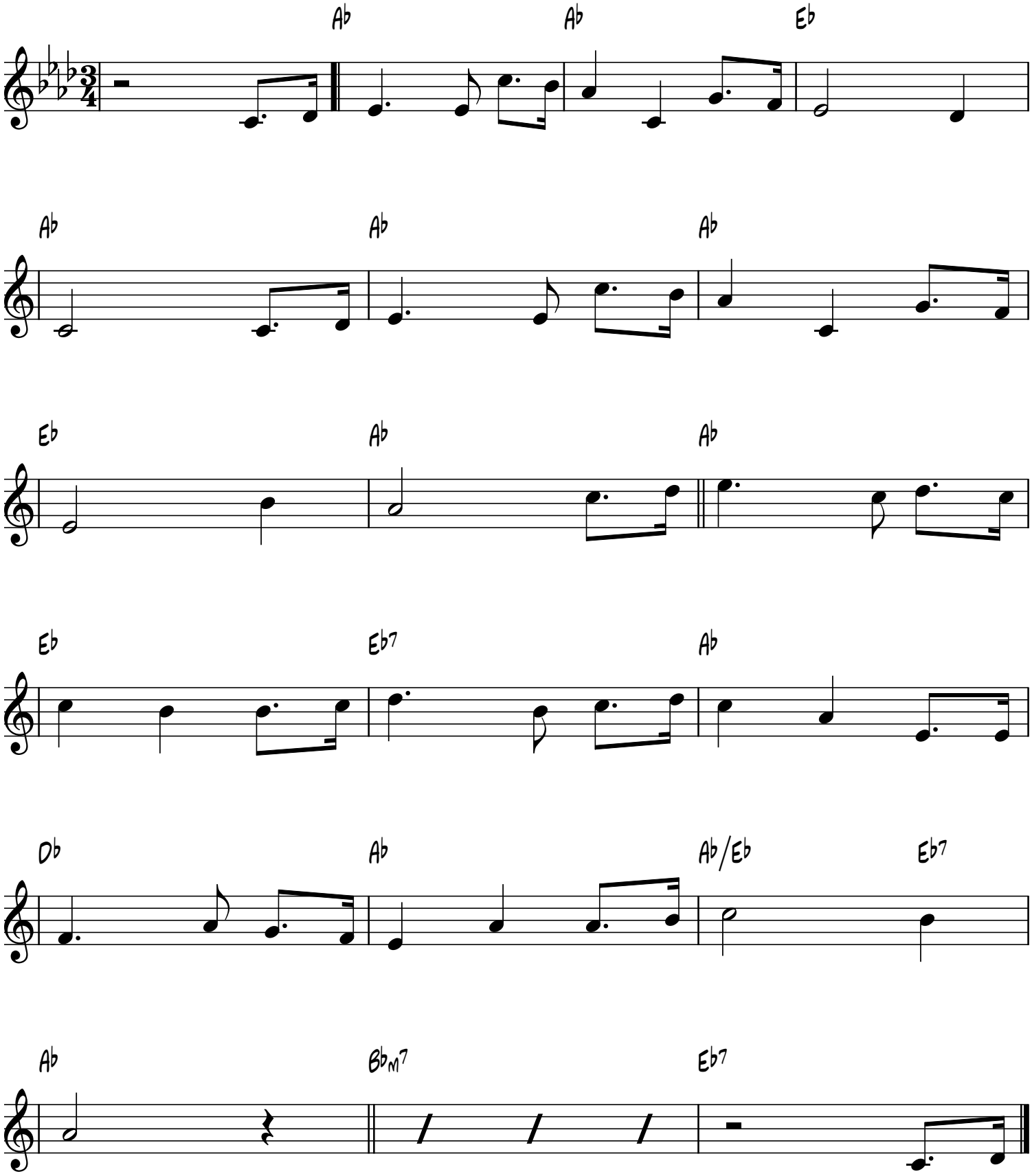
J.R. Sweney