# Behold a little child

Arthur's Seat
J. Goss, 1874

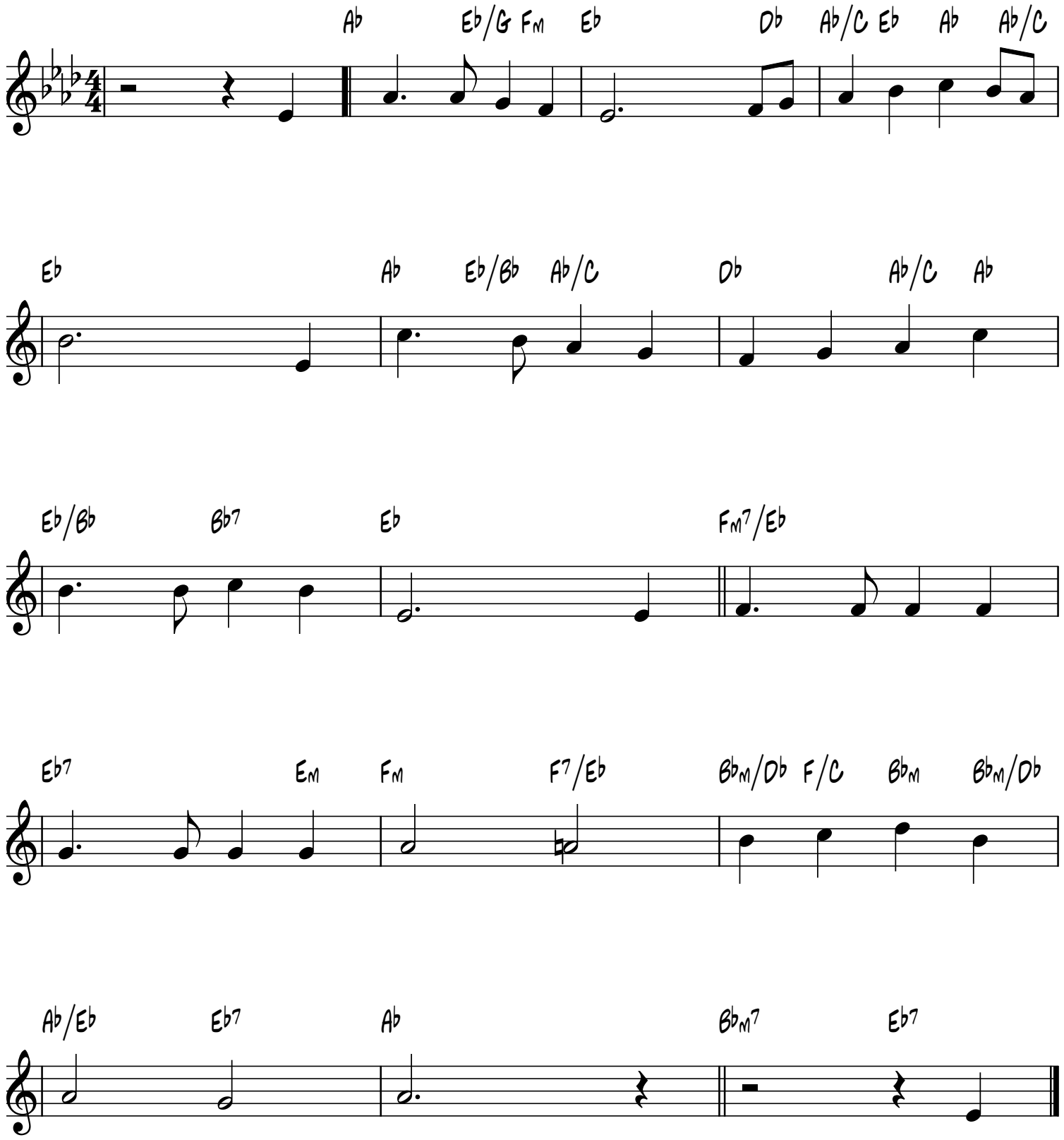


smallchurchmusic.com