Glory to God

Samson
G.F. Handel, 1685-1759

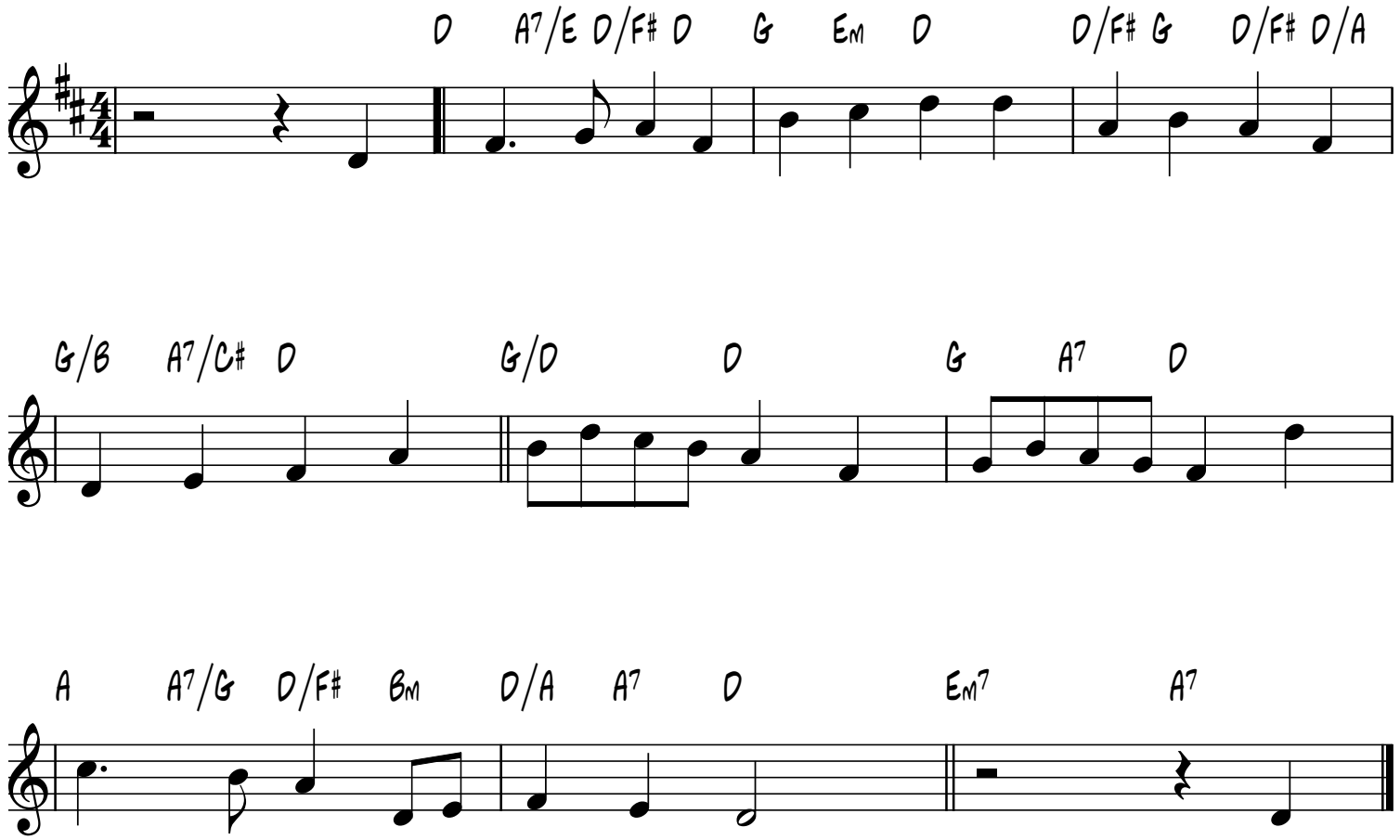

smallchurchmusic.com