How beauteous are their feet

Day of Praise
C. Steggall, 1826-1905

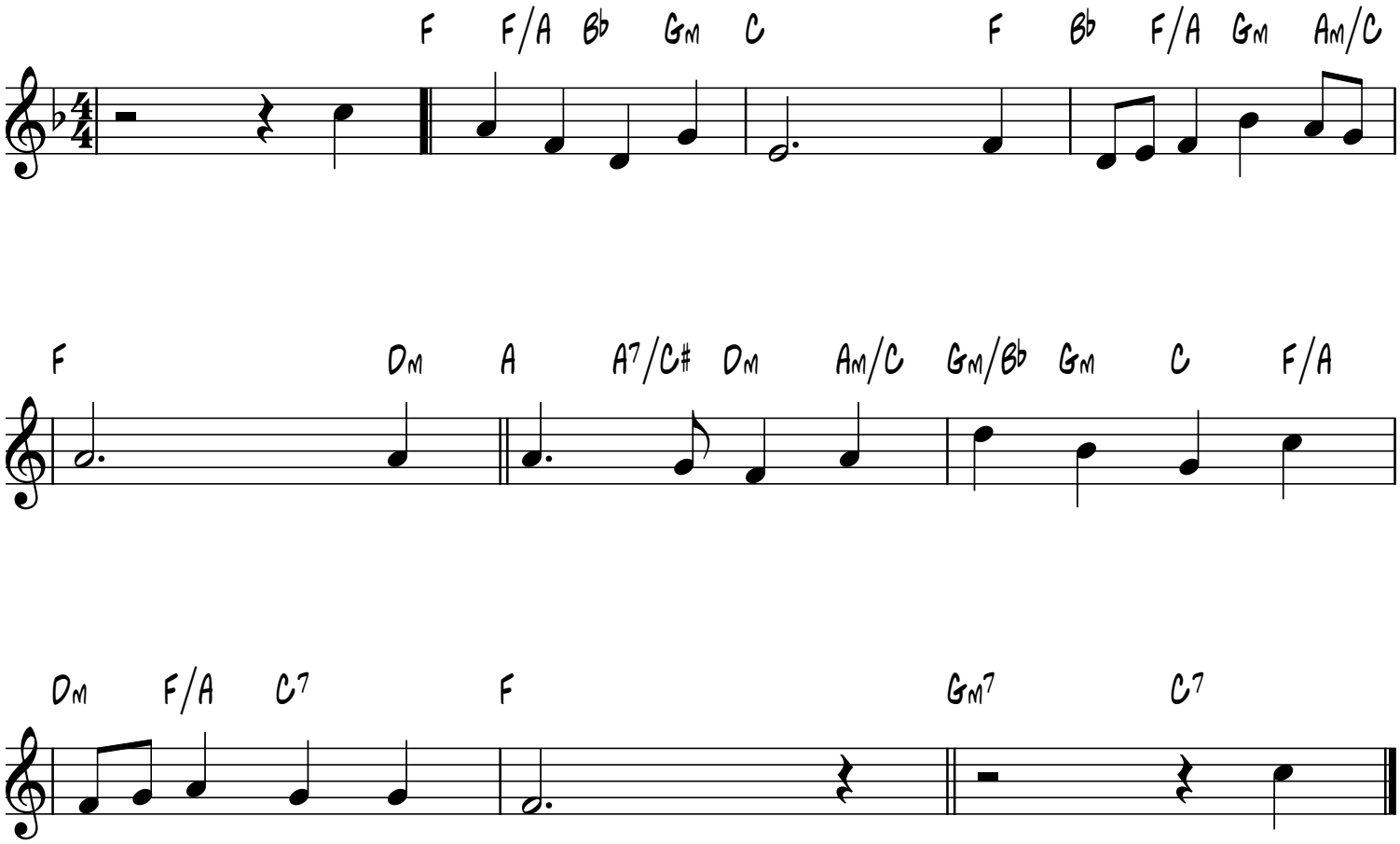

smallchurchmusic.com