Jesu, Elder and full of love

Ry Jeso, Zoky be fitia
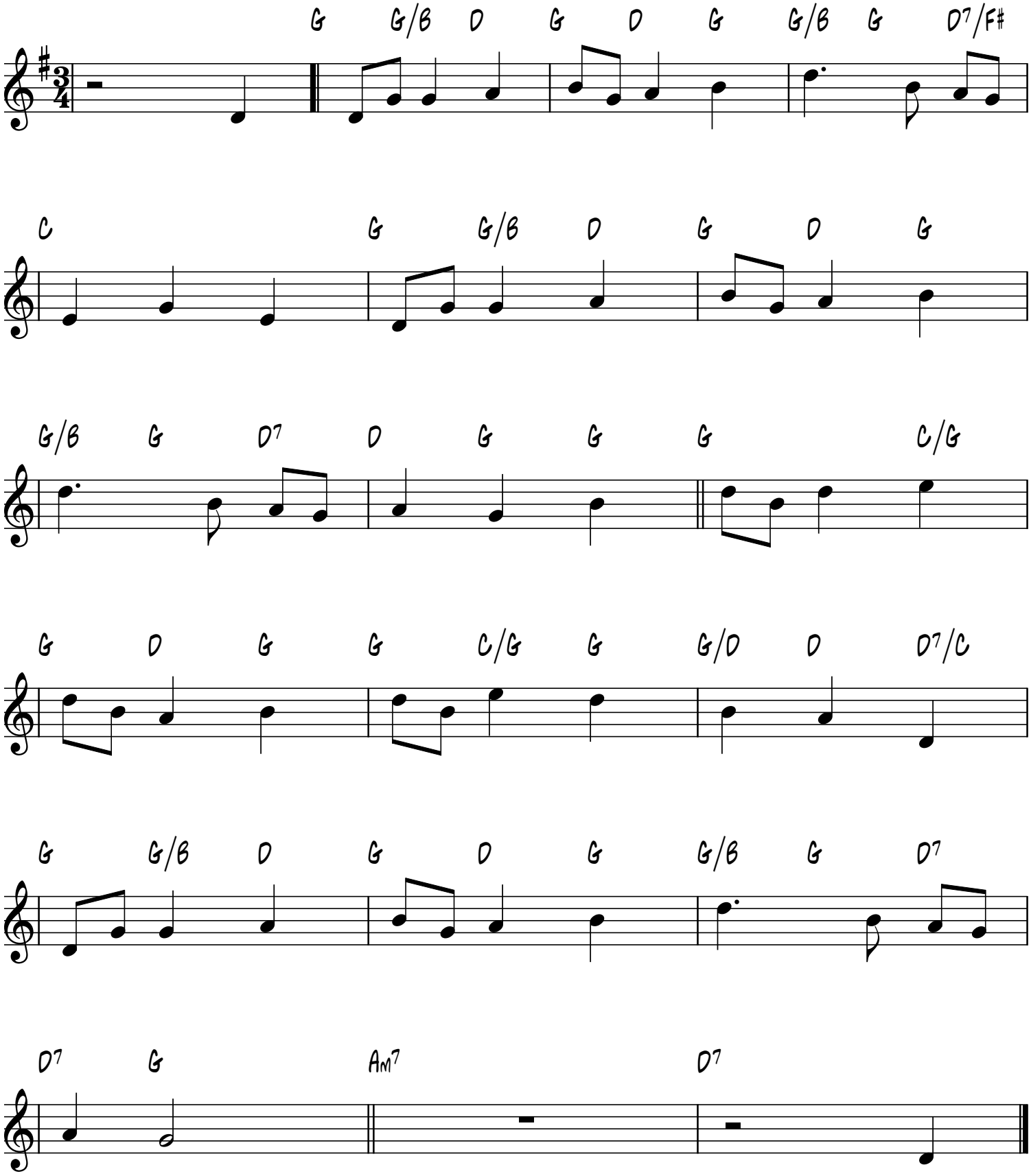
G.F. Root, 1820-1895