Joys are flowing like a river
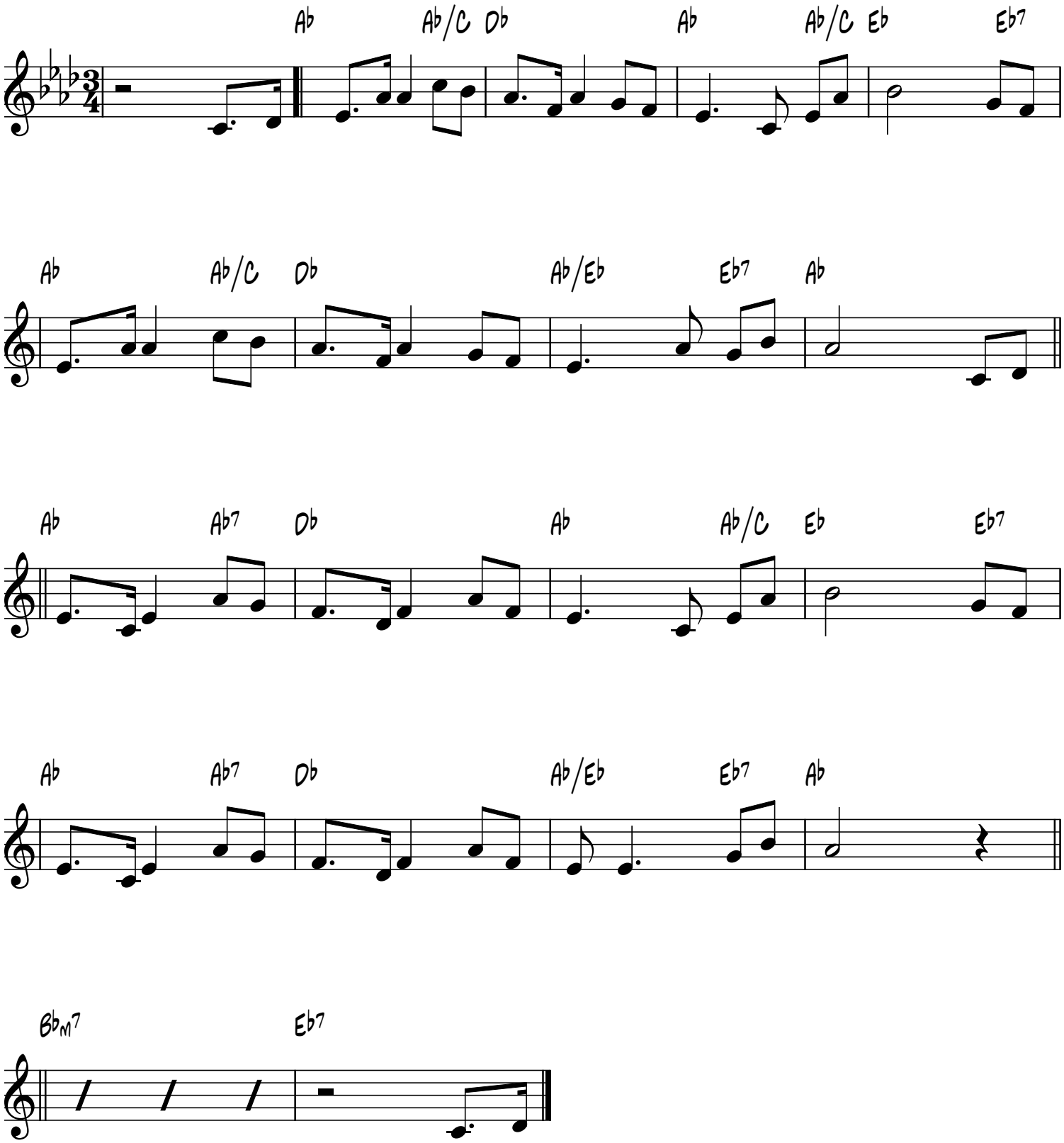
W.S. Marshall, 19th Cent