Listen the call of the Lord

Henoy ny antson'ny Tompo
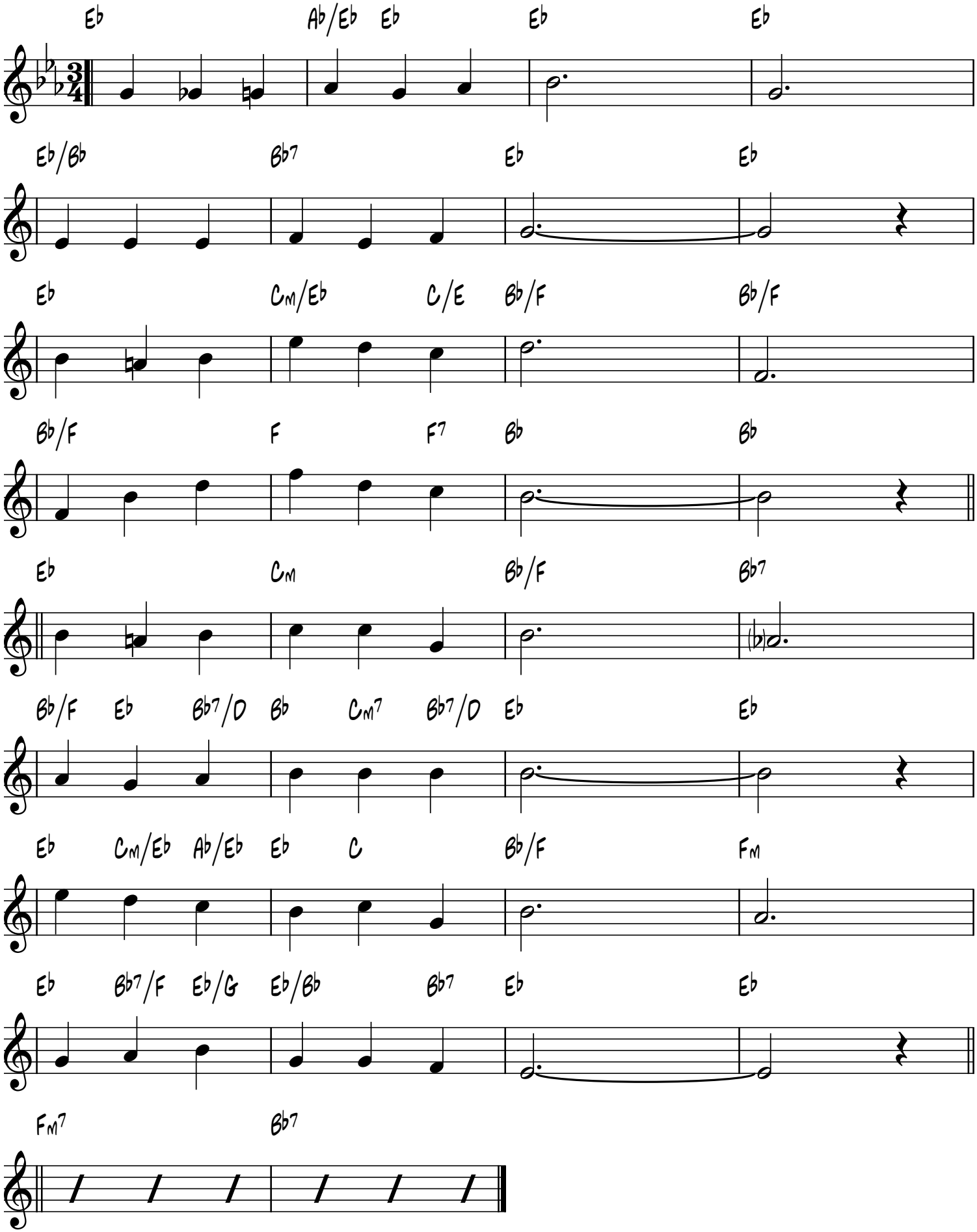
J. Rajaonah, 1905-1979