# Lord Jesus, from Thy throne above

Worship
German Melody

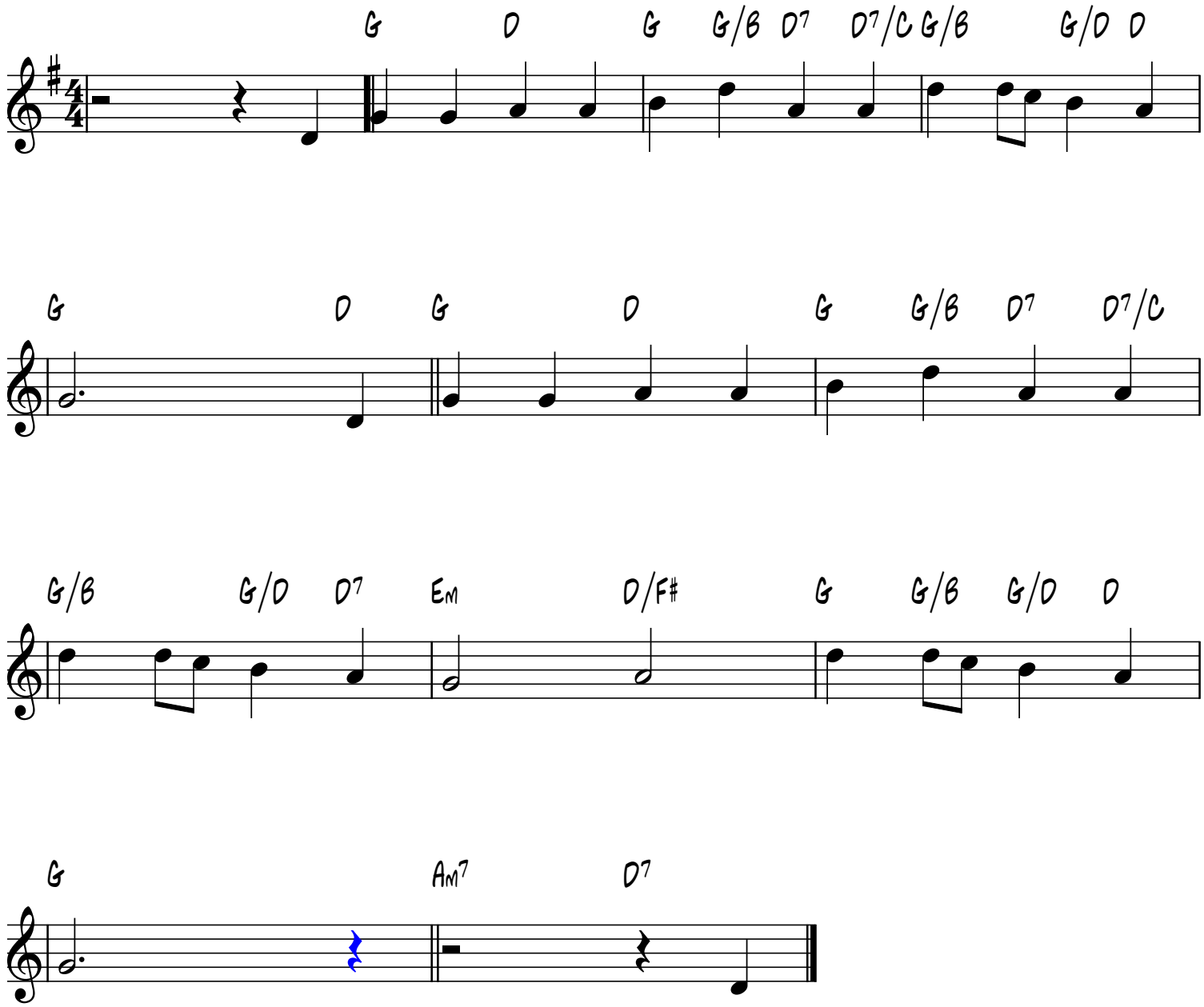


smallchurchmusic.com