Ring the bells of heaven
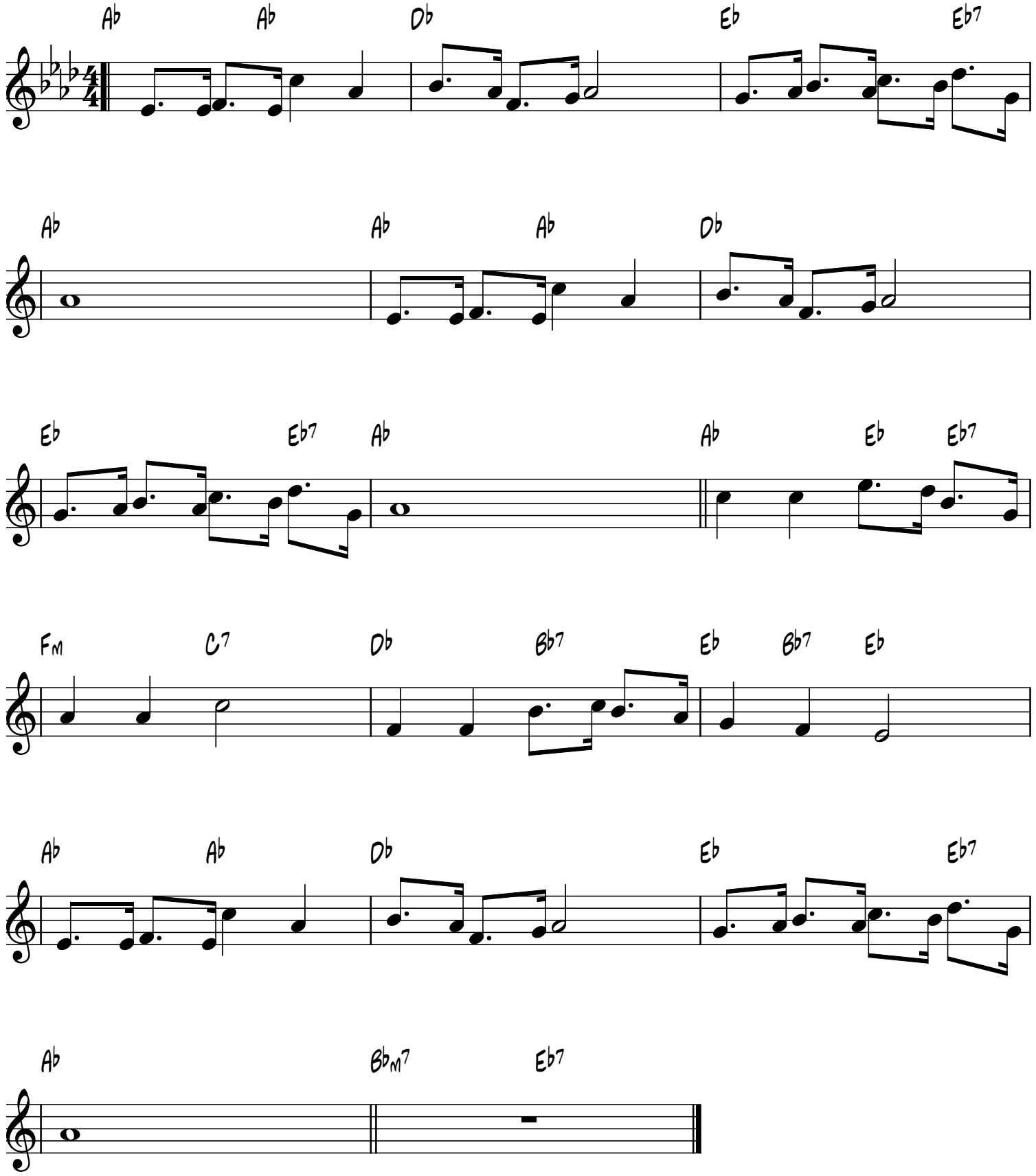
G. F. Root