The dearest child is died

He, lasa ny zaza malalan'ny fo

A.P. Berggreen, 1801-1880

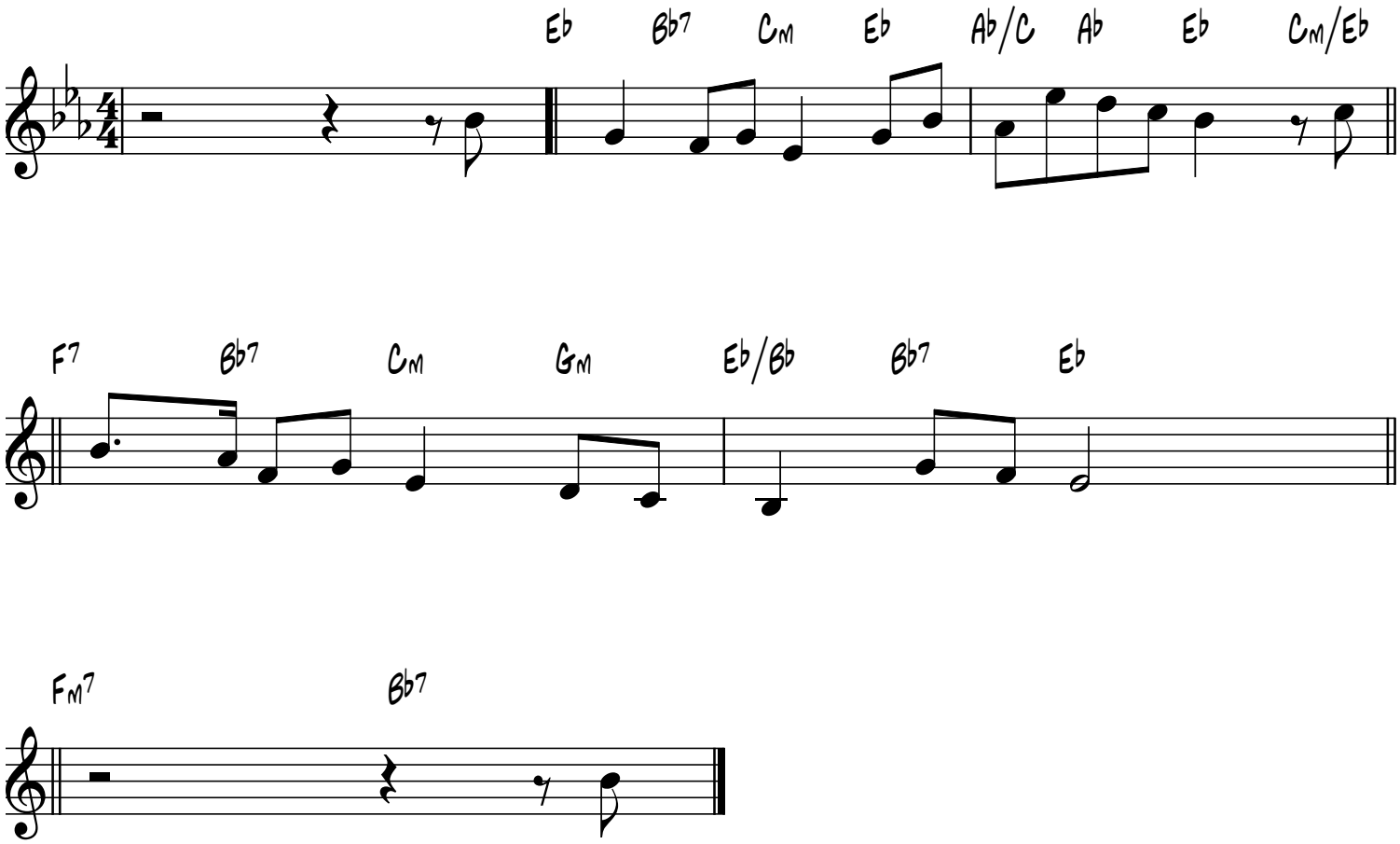

smallchurchmusic.com