The sun is sinking fast
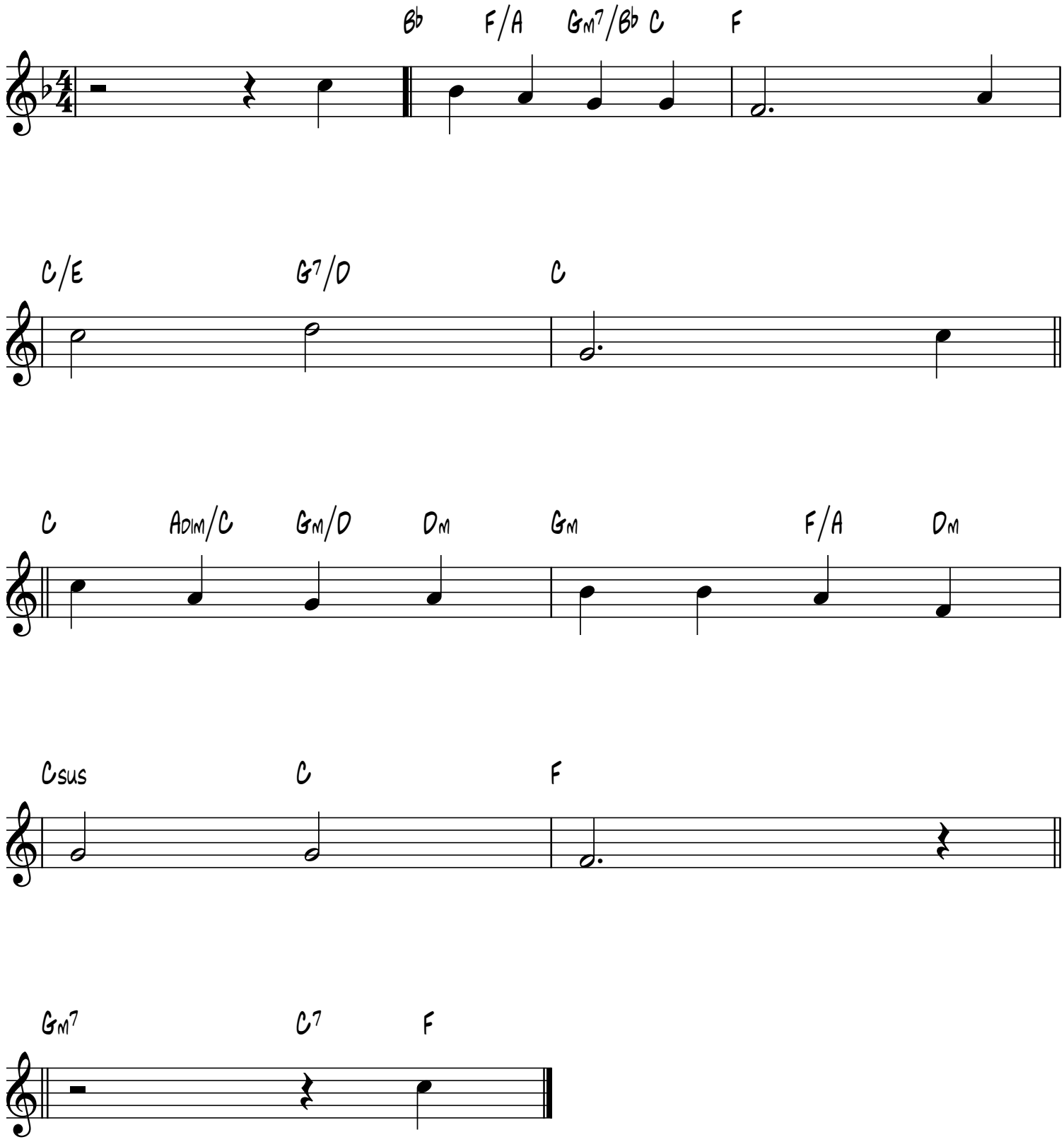
Irons
H.S. Irons, 1861