Who are these coming people?

Iza re ireto avy?
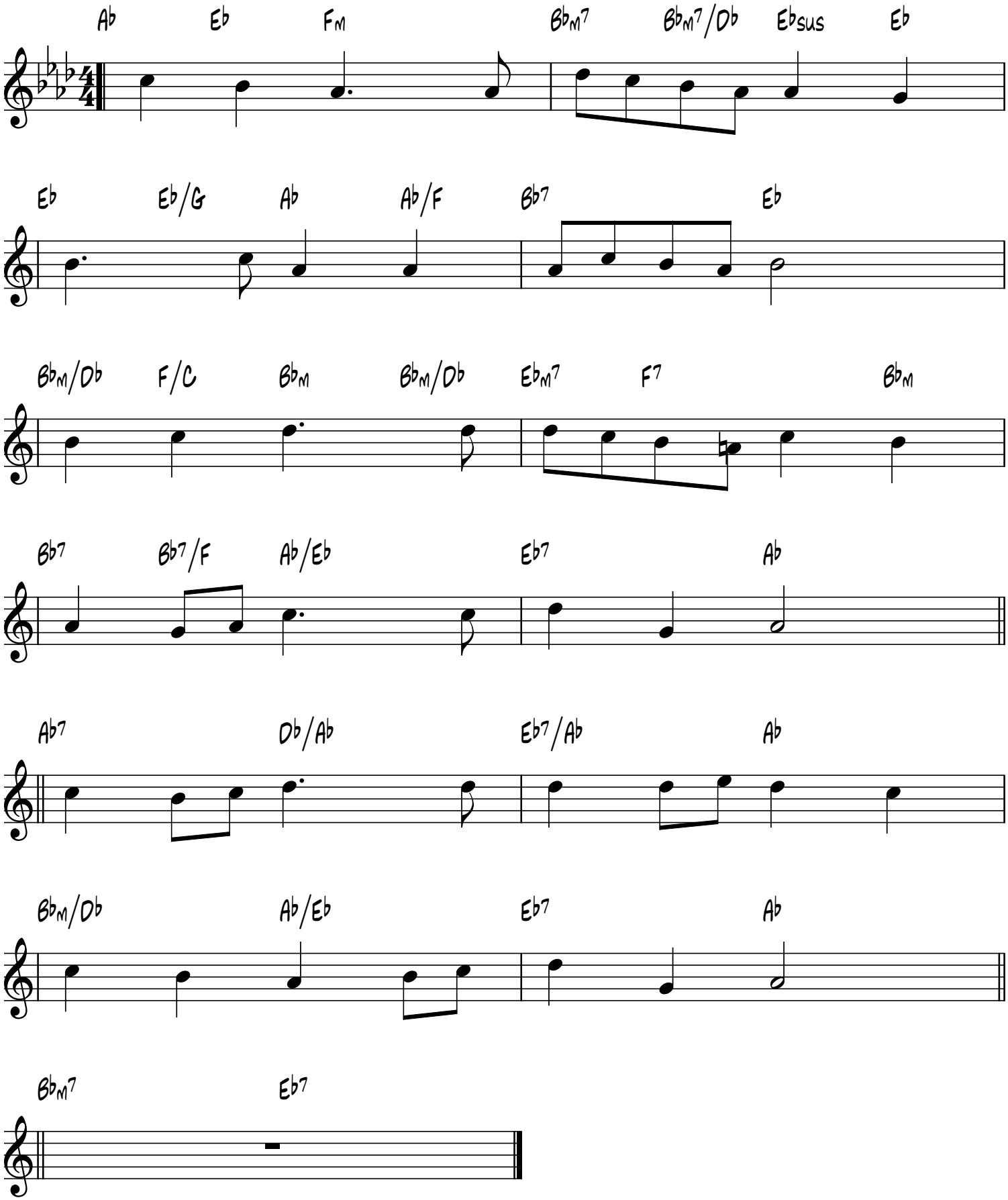
W. Schulthes, 1816-1879