Lutheran Communion Service (1941)
'Thanks be to God'

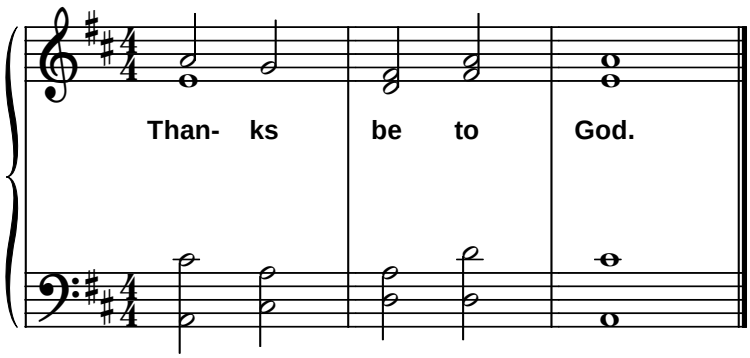

www.smallchurchmusic.com