O how I love Jesus

Frederick Whitfield

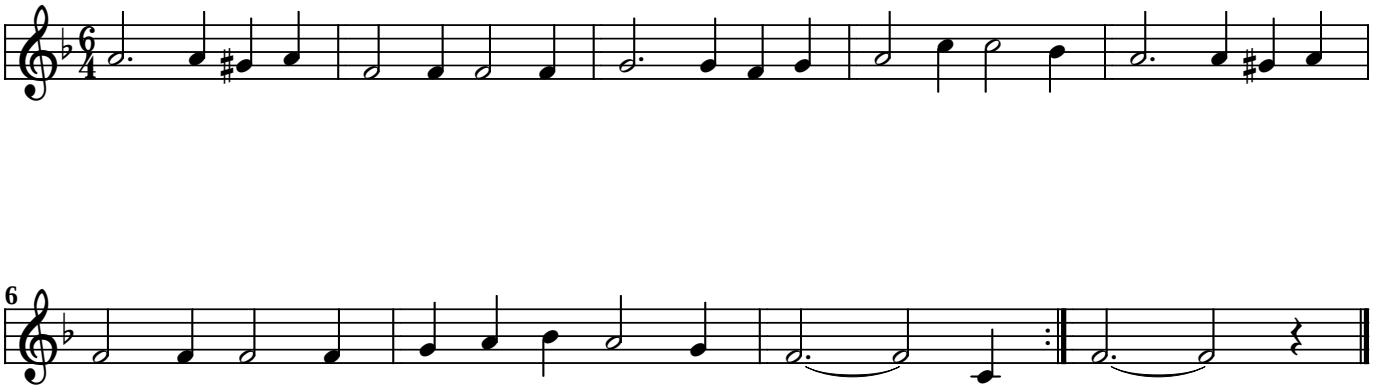

O how I love Jesus
O how I love Jesus
O how I love Jesus
Because He first loved me.

To me He is so wonderful
To me He is so wonderful
To me He is so wonderful
Because He first loved me.

Repeat 1st verse at end

www.smallchurchmusic.com