We are called to be God's people

Russian Folk Melody

Festival
87.87.D

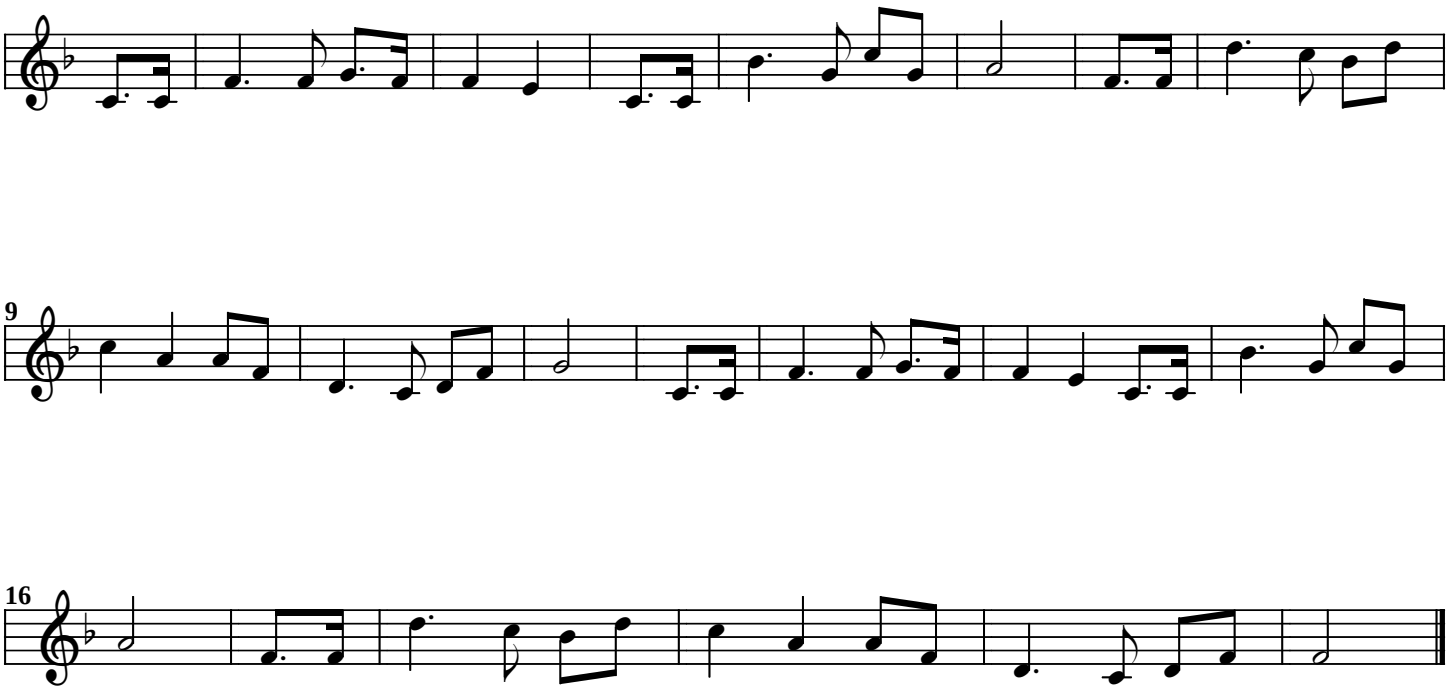

(Commonly known as 'The carnival is over')

Words: Thomas A. Jackson (b 1931)
Metre: 8.7.8.7.D

These Lyrics are copyright

and because of that I cannot publish them on this site

Lyrics Copyright Information:

© 1975 by Broadman Press

Lyrics can be found in:

The Celebration Hymnal
818 hymns, songs and readings
First published 1997 by Word/Integrity
Forward by Jack W. Hayford

Baptist Praise and Worship (English)
712 hymns, songs and readings
Published by Oxford University Press
First Published 1991