Lift up, lift up your voices now

Jean Baptiste Calkin, 1872

Waltham
L.M.

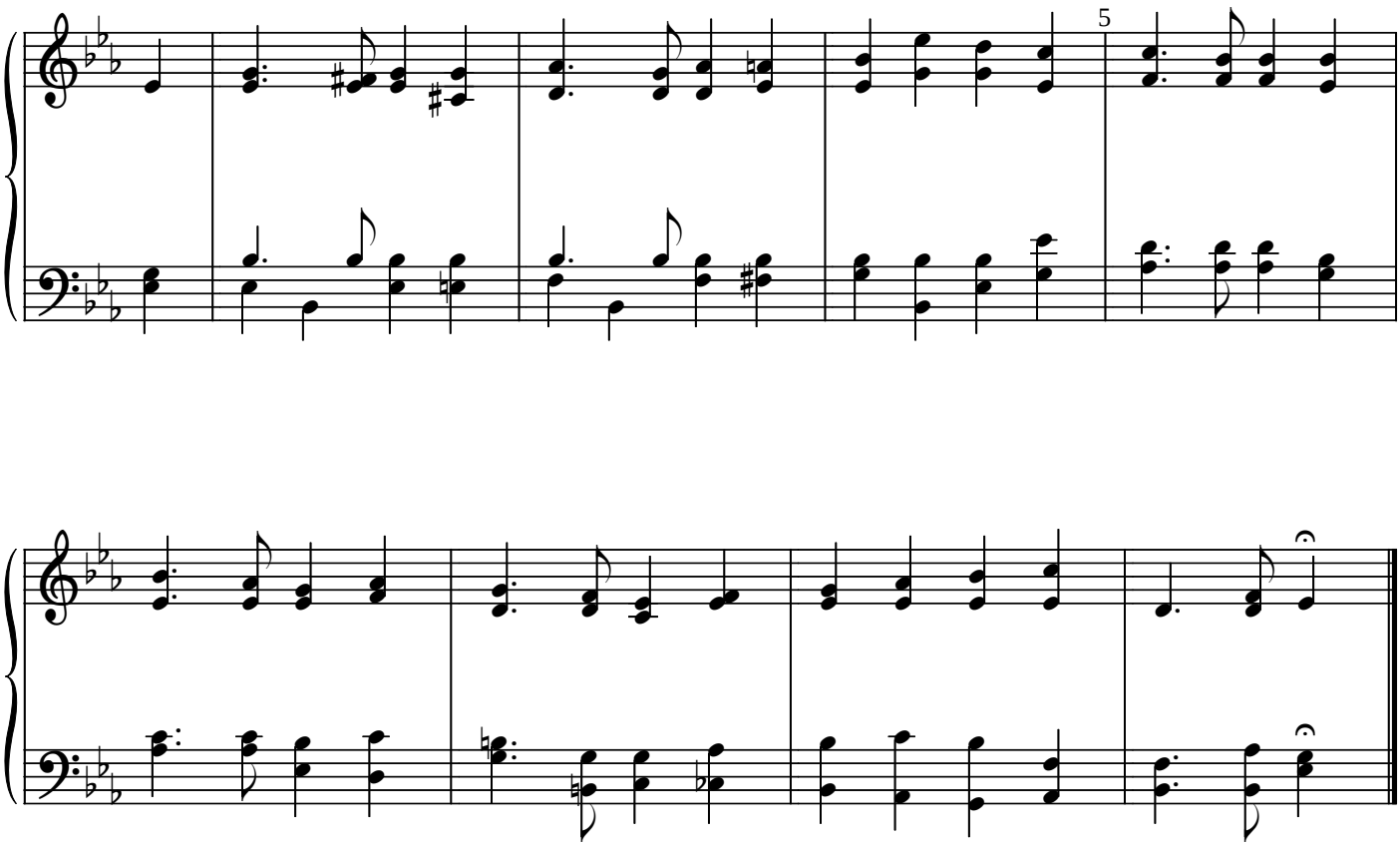

Lift up, lift up your voices now!
The whole wide world rejoices now;
The Lord has triumphed gloriously,
The Lord shall reign victoriously.

In vain with stone the cave they barred;
In vain the watch kept ward and guard;
Majestic from the spoilèd tomb,
In pomp of triumph Christ is come.

And all He did, and all He bare,
He gives us as our own to share;
And hope, and joy and peace begin,
For Christ has won, and man shall win.

O Victor, aid us in the fight,
And lead through death to realms of light;
We safely pass where Thou hast trod;
In Thee we die to rise to God.

John M. Neale